



People using the structure



Platforms on multiple levels



View from the diving platform

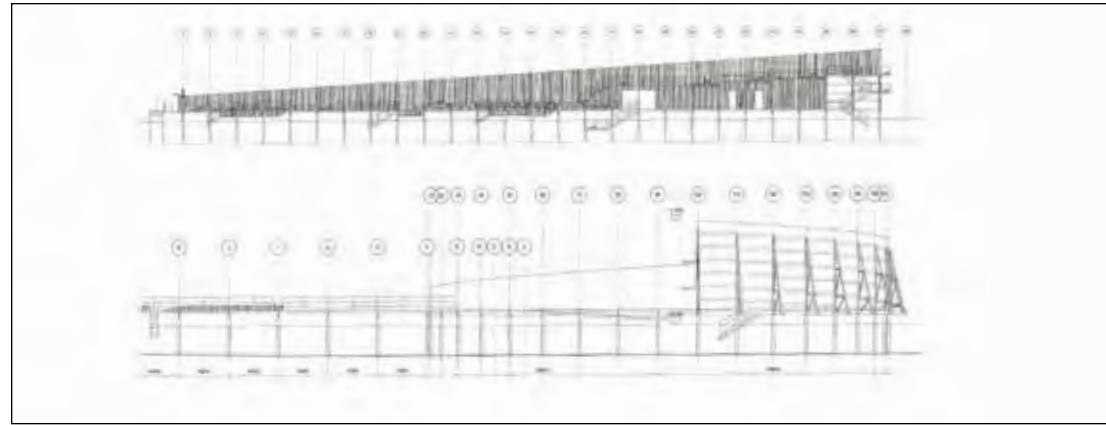

Sections



Pier and swimming structure



Night view of the swimming structure



The service building

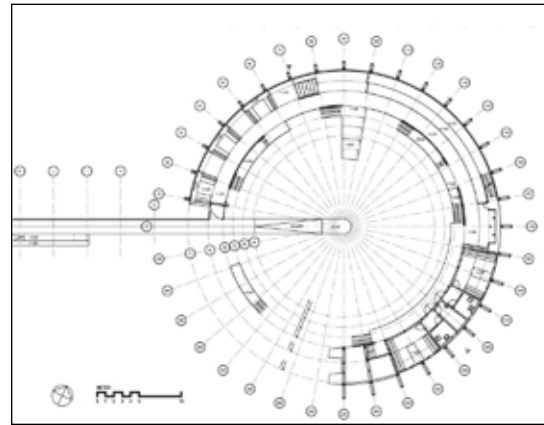

Level 1 plan

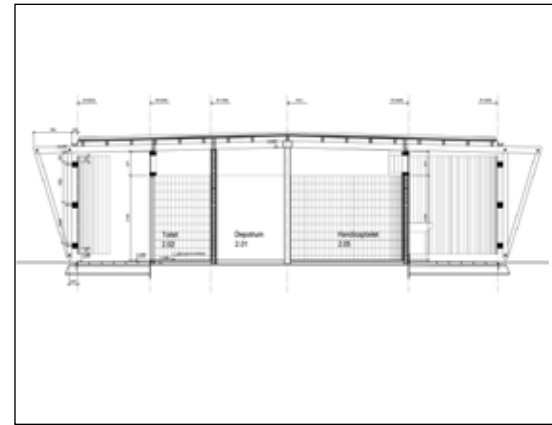

Service building section

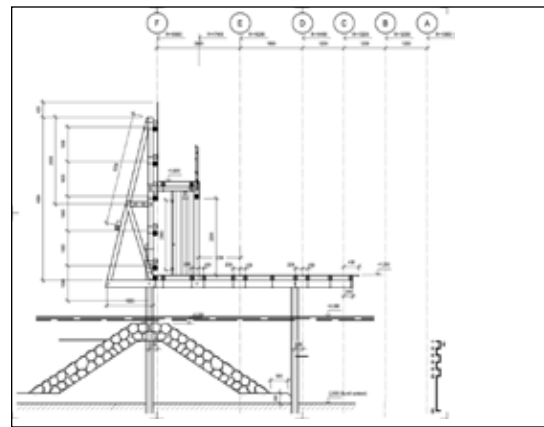

Detail section

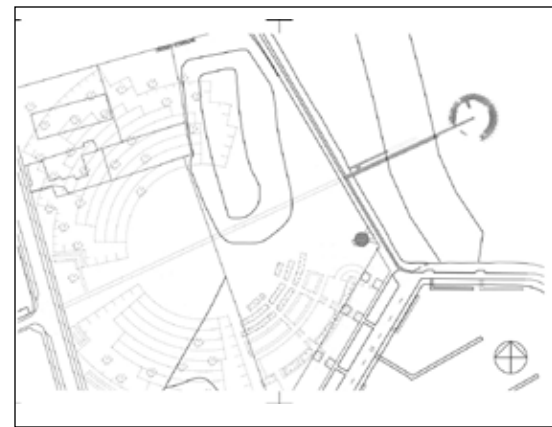

Site plan

# KASTRUP SEA BATH

Study by Erica Witcher + Tianshi Guo

The Kastrup Sea Bath extends out from the Kastrup Strandpark into the Oresund Sound and has become a crucial part of the vitality of the newly developed waterfront. Along with the swimming structure, the project also includes a new beach with an adjoining service building. The primary design and programmatic goal was for the bath to be something that can be used by everyone. It is free and open to the public and accommodates both young and old, active and leisurely swimmers, as well as people with mobility challenges.

The circular swimming structure was conceived as a dynamic sculpture that would change form at different viewpoints. The structure and pier are constructed predominantly with Azobé wood, a material that can withstand the harshness of sea water.



Google Maps, 2013

■ SITE: Kastrup, Copenhagen, Denmark